Gotta Go

capo 2

Robert Earl Keen

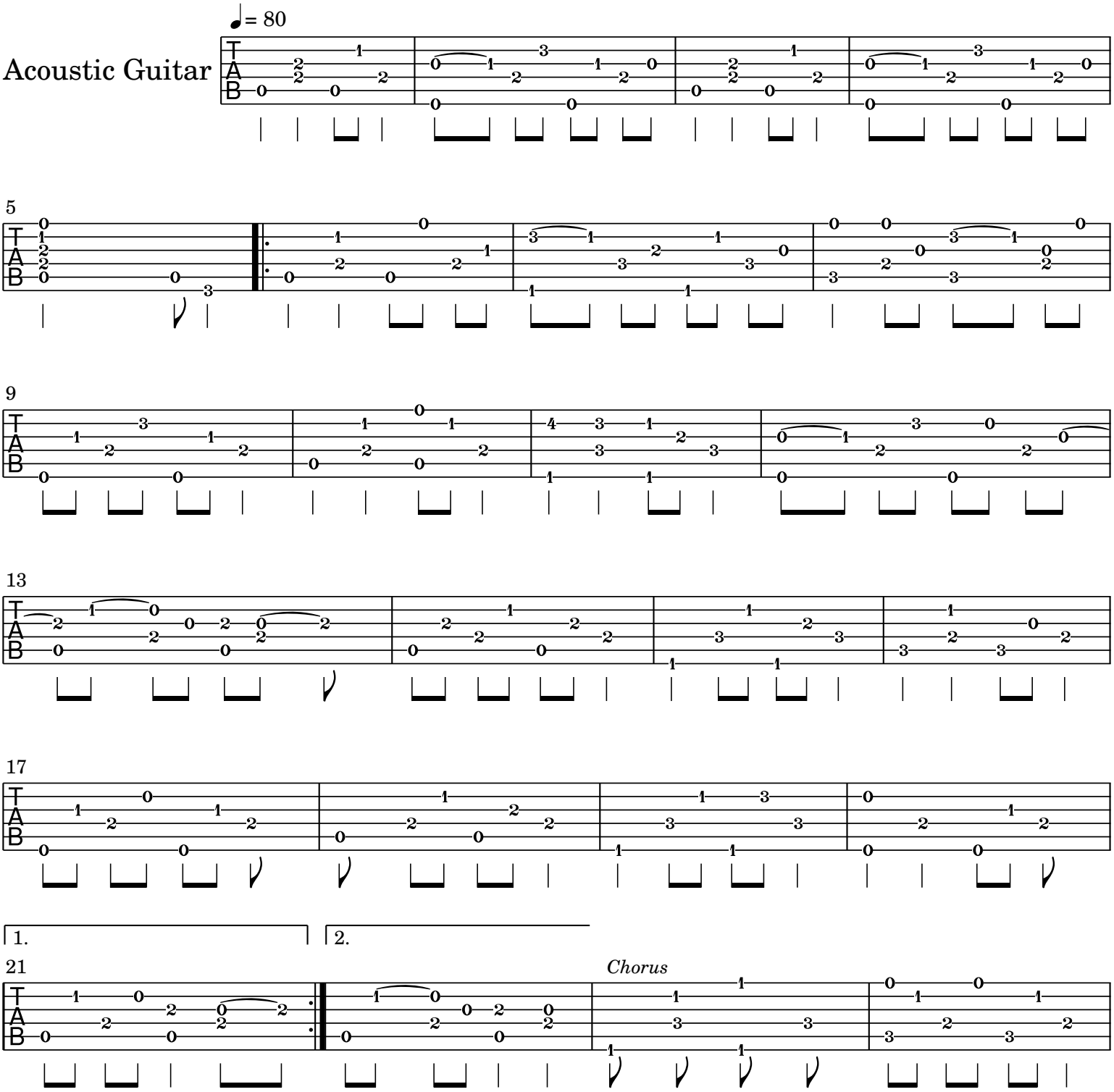

I probably made this too hard. The recording has two guitars.
The second guitar is playing a lot of the notes that stand out as the melody,
but it's hard to play the melody and the fingerpicking,
especially on the Am at the end of the sections.
But tried my best to make it sound like the recording on one guitar!

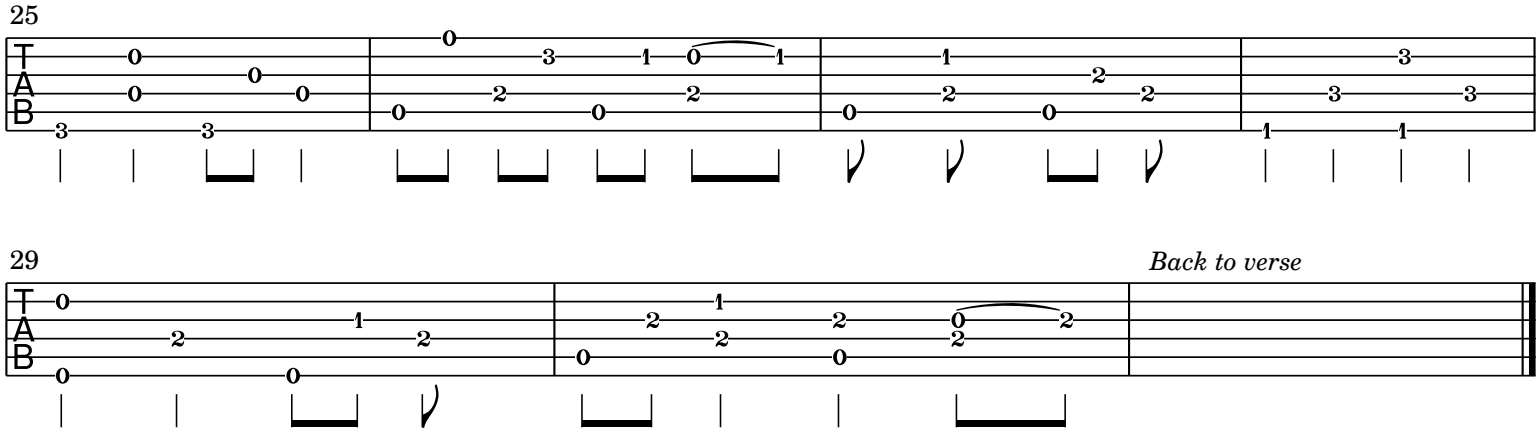

I probably made this too hard. The recording has two guitars.
The second guitar is playing a lot of the notes that stand out as the melody,
but it's hard to play the melody and the fingerpicking,
especially on the Am at the end of the sections.
But tried my best to make it sound like the recording on one guitar!